

# PLAT OF SURVEY

A PARCEL OF LAND KNOWN AS PART OF OUTLOT 40 SITUATED IN THE NORTHWEST QUARTER OF SECTION 21, TOWN 9 SOUTH RANGE 2 WEST, MADISON TOWNSHIP, PIONEER VILLAGE, WILLIAMS COUNTY, OHIO. LOCATED WITHIN THE MICHIGAN MERIDIAN SURVEY OF THE ORIGINAL LAND SUBDIVISIONS OF OHIO.

**SURVEYED FOR:**  
Norman Dean Thorp  
Deed Vol 228 PG 562

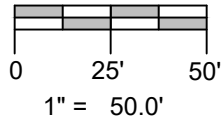
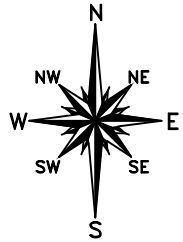

**CURVE #1 DATA**

Radius = 50.00'  
Arc Length = 26.18'  
Chord Length = 25.88'  
Chord Bearing = N 76°14'16" E  
Delta = 30°00'00"

SW COR, NW 1/4,  
SECTION 21

1017.03'(M)

**REFERENCE SURVEYS**

- Slide 153B
- Slide 162B
- Slide 164B
- Volume 9V Page 330

**SURVEY LEGEND**

- Placed 5/8" Rebar w/ Cap
- × Found PK Nail
- Point Established this Survey
- Found Iron Pin or Pipe
- × Placed MAG Nail

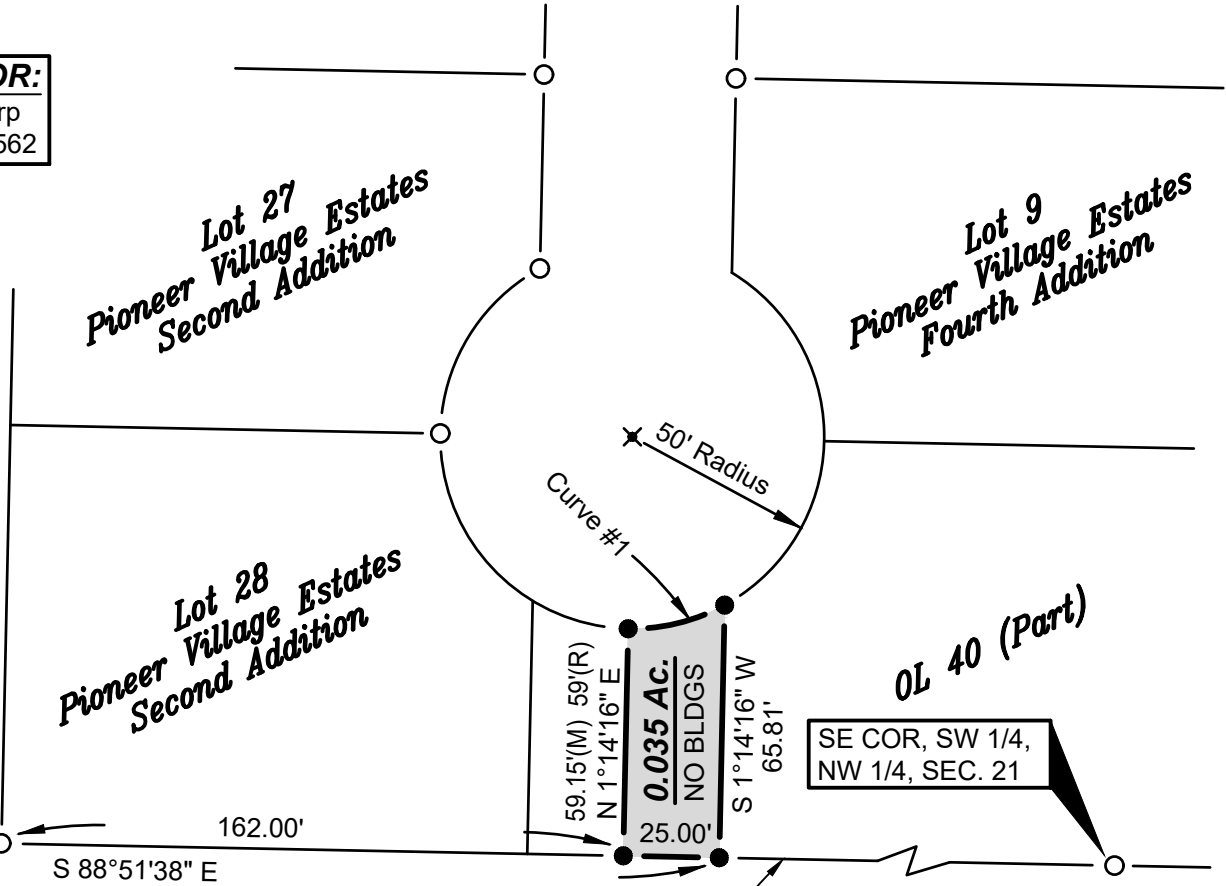

OL 40 (Part)

SE COR, SW 1/4,  
NW 1/4, SEC. 21

S. Line, NW 1/4, Section 21

Revised: 10-3-18

I HEREBY CERTIFY THAT I HAVE SURVEYED THE PREMISES SHOWN ON THE PLAT ABOVE. ALL DIMENSIONS ARE SHOWN IN FEET AND DECIMALS THEREOF. SINCE THIS SURVEY DOES NOT INCLUDE A TITLE SEARCH, THERE COULD BE EASEMENTS OR OTHER ENCUMBRANCES UPON THE LAND WHICH ARE NOT SHOWN ON THIS SURVEY PLAT. IF THESE ARE REQUIRED, PLEASE FURNISH THE NECESSARY INFORMATION. THE BEARINGS AND DISTANCES SHOWN ON THE PLAT ABOVE ARE BASED ON STATE PLANE COORDINATES, SPC83, ZONE-OHIO NORTH. THIS SURVEY HAS BEEN RECORDED IN VOL. 10V PAGE 046 OF THE WILLIAMS COUNTY SURVEY RECORDS.

*Brian M. Wieland*  
BRIAN M. WIELAND - REGISTERED SURVEYOR NO. 8286



DATE: 8-17-18 JOB: 18-082a

**WIELAND SURVEYING & ENGINEERING, LLC**  
14067 COUNTY ROAD 20  
WEST UNITY, OH 43570  
419-553-0112 VOICE  
brian@wielandsurveying.com